

ISSUED FOR BID

RHJ ASSOCIATES, P.C.
 ARCHITECTS • PLANNERS • DESIGNERS
 880 1ST AVE. SUITE 9A
 KING OF PRUSSIA, PA 19406
 610 397 4555
 www.rhjasoc.com

| | |
|-----------|--------------|
| DATE: | FEB. 1, 2019 |
| REVISIONS | |
| NO. | DESCRIPTION |
| | |
| | |

A.01
 2018-0414

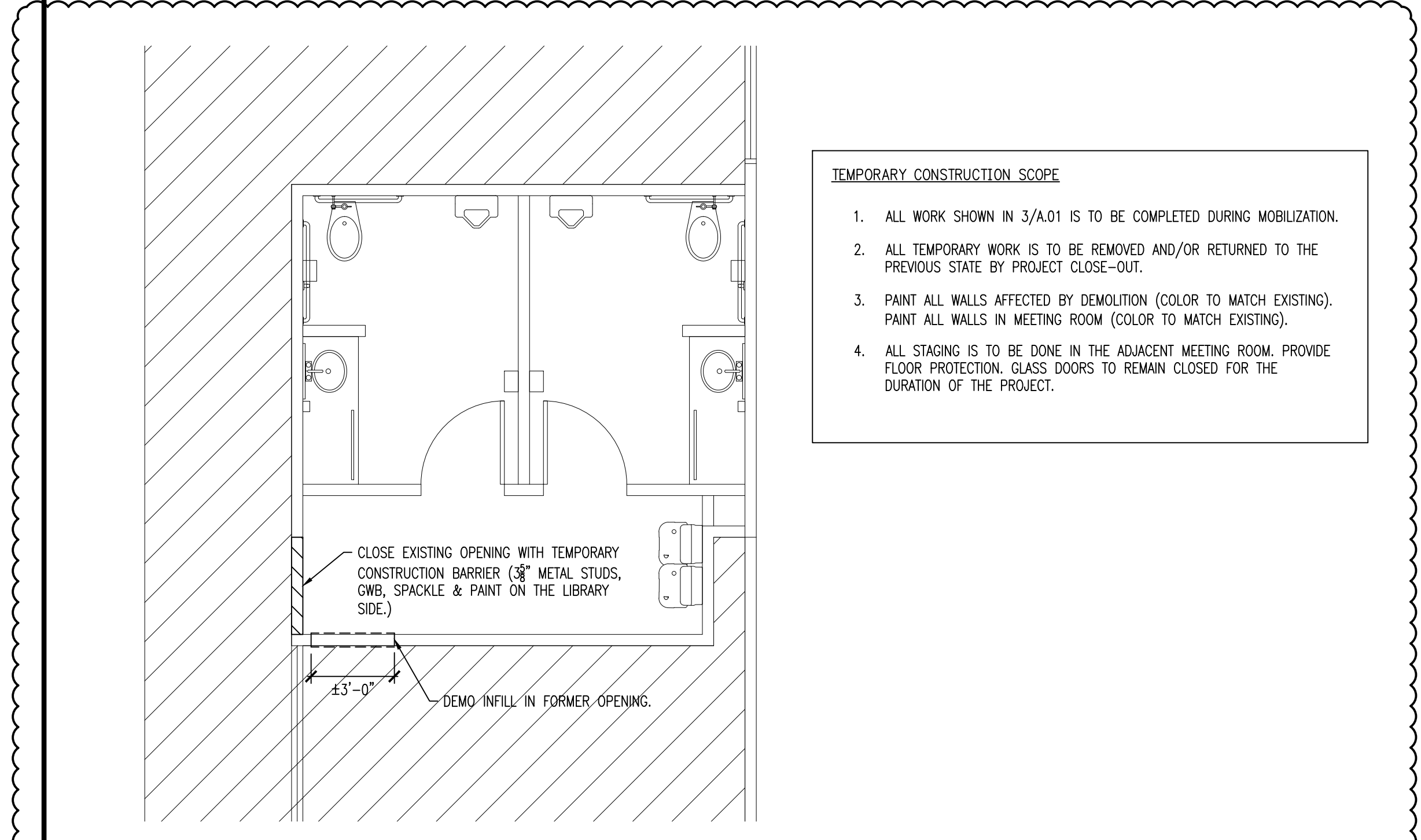

- TEMPORARY CONSTRUCTION SCOPE**
1. ALL WORK SHOWN IN 3/A.01 IS TO BE COMPLETED DURING MOBILIZATION.
 2. ALL TEMPORARY WORK IS TO BE REMOVED AND/OR RETURNED TO THE PREVIOUS STATE BY PROJECT CLOSE-OUT.
 3. PAINT ALL WALLS AFFECTED BY DEMOLITION (COLOR TO MATCH EXISTING). PAINT ALL WALLS IN MEETING ROOM (COLOR TO MATCH EXISTING).
 4. ALL STAGING IS TO BE DONE IN THE ADJACENT MEETING ROOM. PROVIDE FLOOR PROTECTION. GLASS DOORS TO REMAIN CLOSED FOR THE DURATION OF THE PROJECT.

3) TEMPORARY CONSTRUCTION ACCESS PLAN

SCALE: 1/4" = 1'-0"

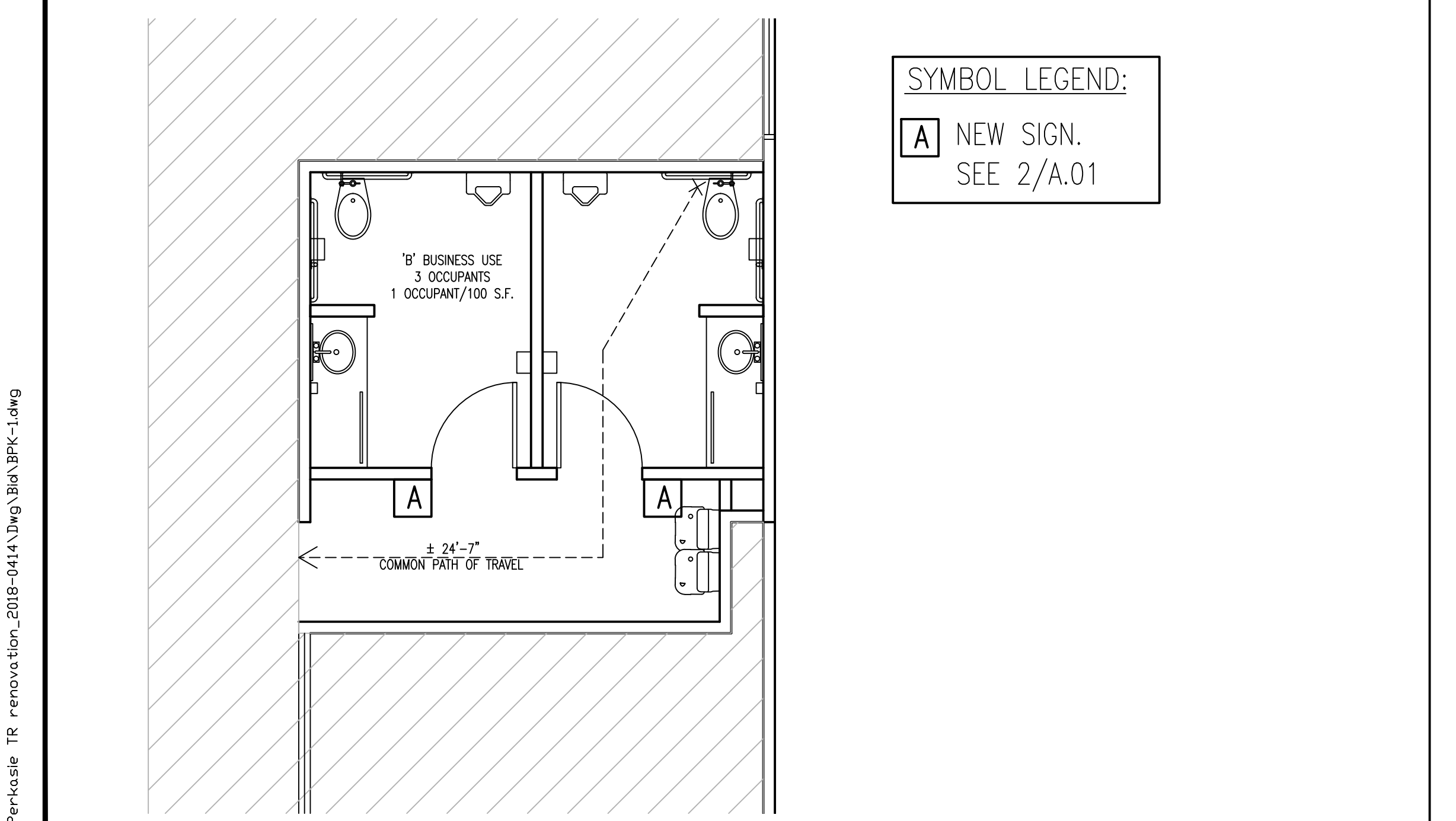

SYMBOL LEGEND:
A NEW SIGN.
 SEE 2/A.01

1) EGRESS AND OCCUPANCY PLAN

SCALE: 1/4" = 1'-0"

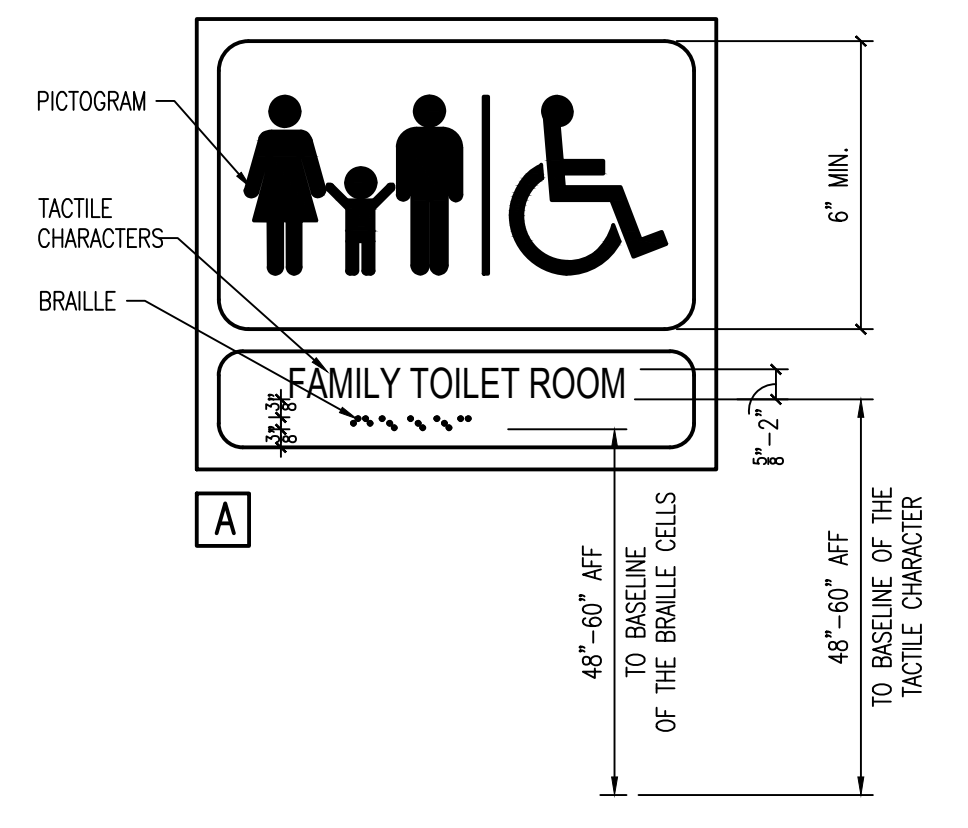

- ALL SIGNAGE TO COMPLY WITH ICC/ANSI A117.1 - 2009, CHAPTER 7.
- NOTE: IT IS UNLAWFUL TO REMOVE OR DEFACE THESE SIGNS.
- G.C. TO SUPPLY & INSTALL ALL ADA & LIFE SAFETY SIGNAGE SHOWN.
- NOTE: ALL ADA SIGNAGE TO BE BLACK BACKGROUND W/ WHITE LETTERING.

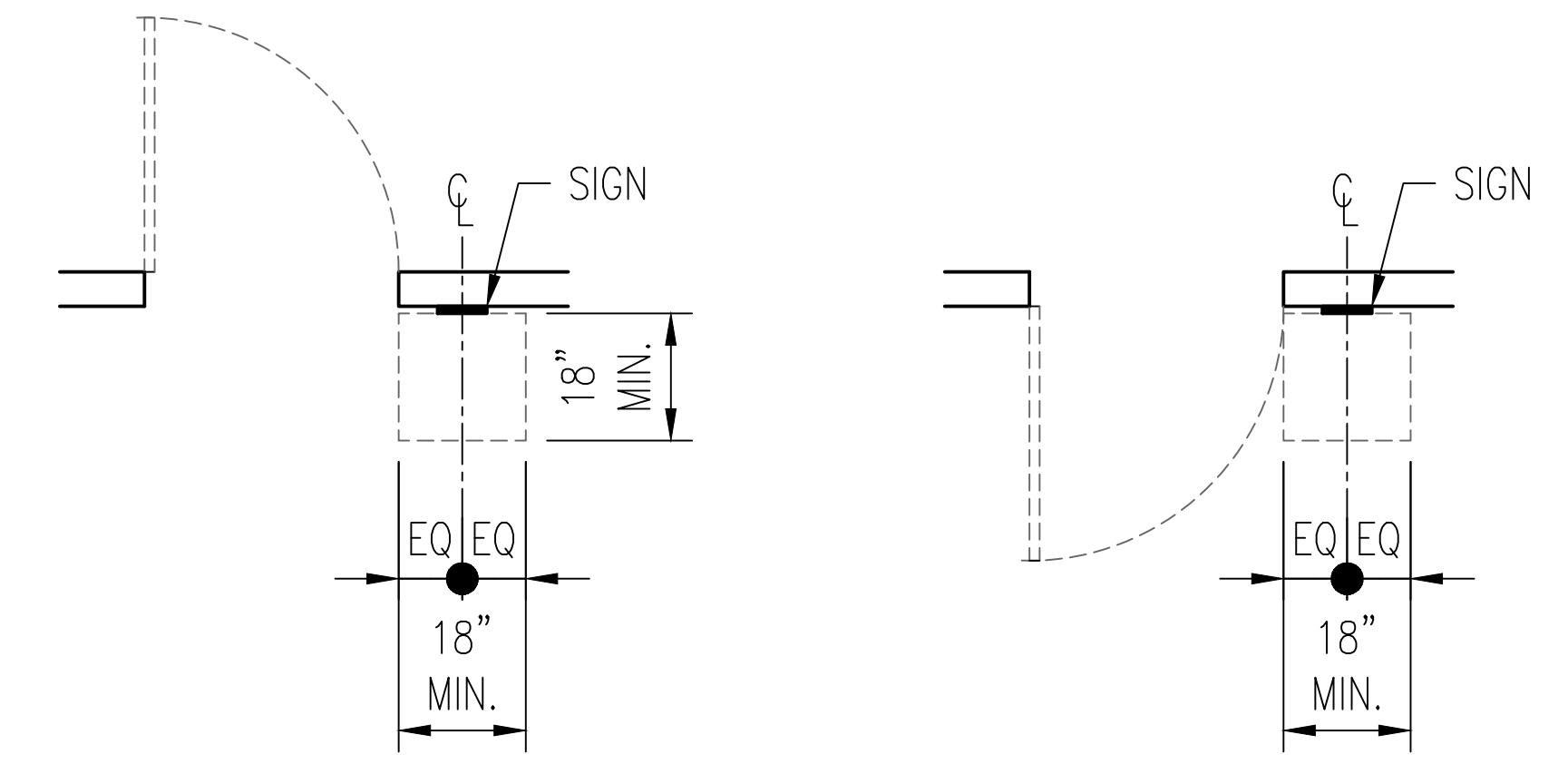

2) ADA SIGN DETAILS AND MOUNTING DIAGRAM

SCALE: NTS